

ภาคผนวก จ

สรุปเอกสารการสอบเทียบอุปกรณ์เครื่องมือ

ANALYTICAL BALANCE (DU)

Model : XS205DU

Serial No. : 1126323724

Mettler-Toledo (Thailand) Ltd.

846/4 - 846/5846/4 - 846/5 Lasalle Rd., Bangna Tai
Bangna District, Bangkok 10260
+66 2723 0382
MT-TH.ServiceSupport@mt.com



Accuracy Calibration Certificate

Customer

Company: EASTERN THAI CONSULTING 1992 CO., LTD.
Address: 683 Moo 11, Sukhaphiban 8 Rd., Nong Kham
City: Sriracha Contact: Sasiporn Nakin
Zip / Postal: 20230
State / Province: Chonburi
Order Number: 

Weighing Device

Manufacturer: Mettler Toledo Instrument Type: Weighing Instrument
Model: XS205DU Asset Number: LABE 05/1
Serial No.: 1126323724 Terminal Model: SAT
Building: Laboratory Terminal Serial No.: 1126323724
Floor: 1 Terminal Asset No.: N/A
Room: Analytical Balance

Range	Max. Capacity	Readability (d)
1	81 g	0.0001 g
2	220 g	0.0001 g

Procedure



Calibration Guideline: EURAMET cg-18 v. 4.0 (11/2015)
METTLER TOLEDO Work Instruction: CP/W002/20

This calibration certificate contains measurements for As Found calibration. No As Left calibration was performed because the device was not modified after As Found calibration. Therefore, results for As Left correspond to As Found.

The sensitivity/span of the weighing instrument was adjusted before calibration with a built-in weight.

In accordance with EURAMET cg-18 (11/2015), the test loads were selected to reflect the specific use of the weighing device or to accommodate specific calibration conditions.

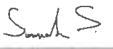
	Temperature		Humidity	
As Found	Start: 25.7 °C	End: 25.8 °C	Start: 50.9 %	End: 50.6 %

As Found Calibration Date: 09-Dec-2024 Calibrator: 
As Left Calibration Date: N/A
Issue Date: 11-Dec-2024 Somsak Sattanaco
Approved Signatory: 
Technical Manager / Head of Calibration Center

Measurement Results

Repeatability

Test Load: 70 g

	As Found	As Left
1	70.00004 g	N/A
2	70.00005 g	N/A
3	70.00004 g	N/A
4	70.00005 g	N/A
5	70.00006 g	N/A
6	70.00004 g	N/A
7	70.00005 g	N/A
8	70.00005 g	N/A
9	70.00006 g	N/A
10	70.00006 g	N/A

Standard Deviation	0.000008 g	N/A
--------------------	------------	-----

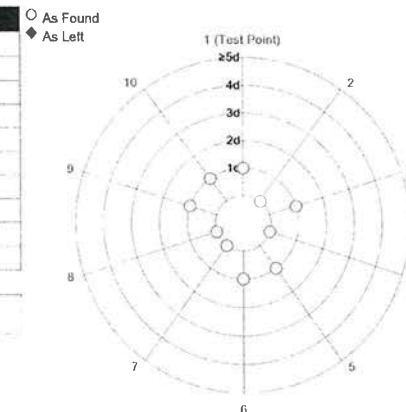

The "d" in the graph represents the readability of the range/interval in which the test was performed.
The results of this graph are based upon the absolute values of the differences from the mean value.

Eccentricity

Test Load: 100 g

Position	As Found	As Left
1	100.0000 g	N/A
2	100.0000 g	N/A
3	100.0000 g	N/A
4	99.9998 g	N/A
5	100.0000 g	N/A

Maximum Deviation	0.0001 g	N/A
-------------------	----------	-----

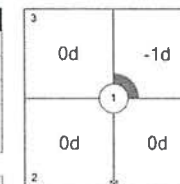

As Found

The "d" in the graph represents the readability of the range/interval in which the test was performed.

Error of Indication

As Found

	Reference Value	Indication	Error of Indication	Expanded Uncertainty	k
1	0.00000 g	0.00000 g	0.00000 g	0.017 mg	2
2	0.01000 g	0.01000 g	0.00000 g	0.020 mg	2
3	0.10000 g	0.10000 g	0.00000 g	0.023 mg	2
4	1.00000 g	1.00000 g	0.00000 g	0.032 mg	2
5	4.99996 g	5.00000 g	0.00002 g	0.046 mg	2
6	10.00001 g	10.00001 g	0.00000 g	0.061 mg	2
7	19.99998 g	20.00001 g	0.00002 g	0.082 mg	2
8 *	50.00003 g	50.00005 g	0.00002 g	0.12 mg	2
9	100.0000 g	100.0000 g	0.0000 g	0.21 mg	2
10	150.0000 g	150.0000 g	0.0000 g	0.32 mg	2
11	200.0000 g	200.0000 g	0.0000 g	0.37 mg	2

*The calculated uncertainty was replaced by the CMC (Calibration and Measurement Capabilities) value because the calculated uncertainty was smaller than the CMC value.

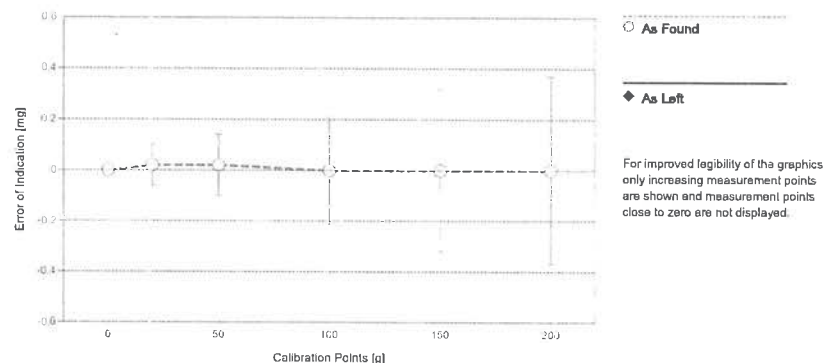

The expanded measurement uncertainty is reported as the standard measurement uncertainty multiplied by the coverage factor k such that the coverage probability corresponds to approximately 95 %.

The user is responsible for maintaining environmental conditions and the settings of the weighing instrument when it was calibrated. The results of this calibration certificate relate only to the calibrated item.

COPY

Test Equipment

All weights used for metrological testing are traceable to national or international standards. The weights were calibrated and certified by an accredited calibration laboratory.

Weight Set 1: OIML :2

Weight Set No.: WS37 Date of Issue: 17-Jun-2024
Certificate Number: 186753-1 Calibration Due Date: 20-Jan-2025

Weight Set 2: OIML :2

Weight Set No.: WS87 Date of Issue: 04-Jul-2023
Certificate Number: 186520 Calibration Due Date: 02-Jan-2025

Thermo Hygrometer

Equipment No.: IN279 Date of Issue: 19-Jun-2024
Certificate Number: SG-H-00577/67 Calibration Due Date: 17-Jun-2025

Remarks

FACT adjustment functionality activated

Equipment condition: Good

Next calibration according to customer's procedure

Calibration data not decided by calibration laboratory

End of Accredited Section

The information below and any attachments to this calibration certificate are not part of the accredited calibration.

COPY

Measurement Uncertainty of the Weighing Instrument in Use

Stated is the expanded uncertainty with $k=2$ in use. The formula shall be used for the estimation of the uncertainty under consideration of the errors of indication. The value R represents the net load indication in the unit of measure of the device.

Temperature coefficient for the evaluation of the measurement uncertainty in use: $1.5 \cdot 10^{-6} / K$

Temperature range on site for the evaluation of the measurement uncertainty in use: 3 K

Linearization of Uncertainty Equation

	Range		As Found	As Left
	d	Max		
1	0.00001 g	81 g	$U_1 = 0.018 \text{ mg} + 0.00444 \text{ mg/g} \cdot R$	N/A
2	0.0001 g	220 g	$U_2 = 0.06 \text{ mg} + 0.00439 \text{ mg/g} \cdot R$	N/A

To optimize the stability of the linearization, besides of the zero load only increasing measurement points with a test load of 5% of the measurement range or larger are taken for the calculation of the linear equation.

Absolute and Relative Measurement Uncertainty in Use for Various Net Indications (Examples)

Net Indication	As Found		As Left	
0.00220 g	0.018 mg	0.82%	N/A	N/A
0.02200 g	0.018 mg	0.082%	N/A	N/A
0.22000 g	0.019 mg	0.0086%	N/A	N/A
2.20000 g	0.028 mg	0.0013%	N/A	N/A
220.0000 g	1.0 mg	0.00047%	N/A	N/A

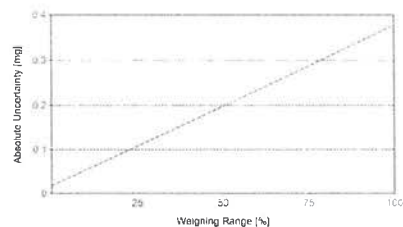

As Found

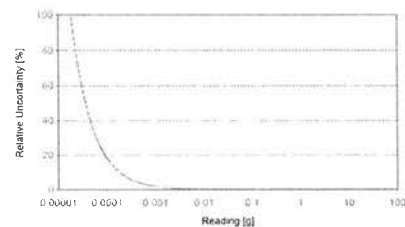

As Left

The weighing range shown in the absolute uncertainty graph refers to the first interval/range of the device.

COPY

GWP® Certificate



As
Found



As
Left



The weighing device meets the given process requirements.

The weighing device meets the given process requirements.

Tests Performed: ☒ As Found ☐ As Left ☒ No adjustments/modifications made. As Left results correspond to As Found.

Process Requirements

Weighing Tolerance: 1%

Smallest Net Weight: 0.01000 g

Safety Factor: 2

Safe Weighing Range

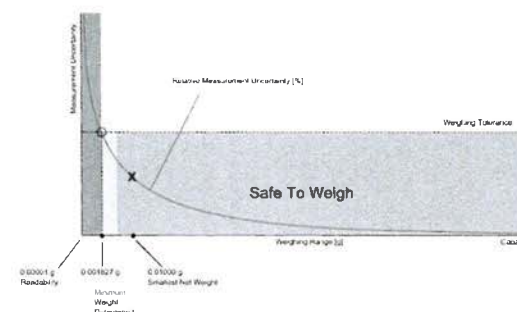

While the values in this graph reflect the actual calibration results, the measurement uncertainty curves are simply a visual representation. This graph reflects As Left testing, unless only As Found was performed.

COPY

Minimum Weight

As Found Minimum Weight Table

Range 1

Tolerance	Minimum weights for different weighing tolerances and safety factors				
	Safety Factor				
	1	2	3	5	10
0.1%	0.016339 g	0.038842 g	0.055511 g	0.093358 g	0.191052 g
0.2%	0.006149 g	0.018339 g	0.027570 g	0.046156 g	0.093358 g
0.5%	0.00655 g	0.007316 g	0.010984 g	0.018339 g	0.036842 g
1%	0.00182 g	0.003655 g	0.005485 g	0.009149 g	0.018339 g
2%	0.000913 g	0.001827 g	0.002740 g	0.004589 g	0.009149 g
5%	0.000365 g	0.000730 g	0.001096 g	0.001827 g	0.003655 g

The minimum weight table applies to the fine range of the weighing device.

✓ Pass: The determined minimum weight meets the requirement for the smallest net weight.

As Left Minimum Weight Table

Range 1

Tolerance	Minimum weights for different weighing tolerances and safety factors				
	Safety Factor				
	1	2	3	5	10
0.1%	0.016339 g	0.038842 g	0.055511 g	0.093358 g	0.191052 g
0.2%	0.006149 g	0.018339 g	0.027570 g	0.046156 g	0.093358 g
0.5%	0.00655 g	0.007316 g	0.010984 g	0.018339 g	0.036842 g
1%	0.00182 g	0.003655 g	0.005485 g	0.009149 g	0.018339 g
2%	0.000913 g	0.001827 g	0.002740 g	0.004589 g	0.009149 g
5%	0.000365 g	0.000730 g	0.001096 g	0.001827 g	0.003655 g

The minimum weight table applies to the fine range of the weighing device.

✓ Pass: The determined minimum weight meets the requirement for the smallest net weight.

At these net minimum weight values, the measurement uncertainty of the weighing device is equal to or less than 1/1 (no safety factor), 1/2, 1/3, 1/5, or 1/10 of the required tolerance. The values are calculated with $k = 2$ and based on the linear formula of the measurement uncertainty of the weighing device in use.

The safety factor for As Found is always 1. This implies no safety factor. As Found testing looks at the behavior of the instrument from the past until test occurred. For the present, it is necessary to know that the tolerance was met, but not the safety factor. The safety factor is a proactive measure to apply for future measurements.

Notes on minimum weight values in above table:

- If "N/A" is shown above, no appropriate value could be calculated.
- METTLER TOLEDO is not responsible for the definition of the process requirements.

Measurement Results

Results Summary

	Repeatability	Eccentricity	Error of Indication
As Found	✓	✓	✓
As Left	✓	✓	✓

✓ = Passed

✗ = Failed

N/A = Safety Factor not met

Repeatability

Test Load: 70 g

Tolerance	Control Limit	As Found		As Left	
		Std. Deviation	Result	Std. Deviation	Result
0.1%	0.000005 g	0.000008 g	✗	0.000008 g	✗
0.2%	0.000010 g		✓		✓
0.5%	0.000025 g		✓		✓
1%	0.000050 g		✓		✓
2%	0.000100 g		✓		✓
5%	0.000250 g		✓		✓

The weighing tolerance is met if the standard deviation is less than or equal to the corresponding control limit.

Eccentricity

Test Load: 100 g

Tolerance	Control Limit	As Found		As Left	
		Deviation	Result	Deviation	Result
0.1%	0.0500 g	0.0001 g	✓	0.0001 g	✓
0.2%	0.1000 g		✓		✓
0.5%	0.2500 g		✓		✓
1%	0.5000 g		✓		✓
2%	1.0000 g		✓		✓
5%	2.5000 g		✓		✓

The weighing tolerance is met if the deviation is less than or equal to the corresponding control limit.

Error of Indication

As Found

Reference Value	Error	Control limits for various weighing tolerances					
		0.1%	0.2%	0.5%	1%	2%	5%
0.00000 g	0.00000 g	N/A	N/A	N/A	N/A	N/A	N/A
19.99999 g	0.00002 g	0.01000 g	0.02000 g	0.05000 g	0.10000 g	0.20000 g	0.50000 g
50.00003 g	0.00002 g	0.02500 g	0.05000 g	0.12500 g	0.25000 g	0.50000 g	1.25000 g
100.00000 g	0.00000 g	0.05000 g	0.10000 g	0.25000 g	0.50000 g	1.00000 g	2.50000 g
150.00000 g	0.00000 g	0.07500 g	0.15000 g	0.37500 g	0.75000 g	1.50000 g	3.75000 g
200.00000 g	0.00000 g	0.10000 g	0.20000 g	0.50000 g	1.00000 g	2.00000 g	5.00000 g
Result		✓	✓	✓	✓	✓	✓

As Left

Reference Value	Error	Control limits for various weighing tolerances					
		0.1%	0.2%	0.5%	1%	2%	5%
0.00000 g	0.00000 g	N/A	N/A	N/A	N/A	N/A	N/A
19.99999 g	0.00002 g	0.01000 g	0.02000 g	0.05000 g	0.10000 g	0.20000 g	0.50000 g
50.00003 g	0.00002 g	0.02500 g	0.05000 g	0.12500 g	0.25000 g	0.50000 g	1.25000 g
100.00000 g	0.00000 g	0.05000 g	0.10000 g	0.25000 g	0.50000 g	1.00000 g	2.50000 g
150.00000 g	0.00000 g	0.07500 g	0.15000 g	0.37500 g	0.75000 g	1.50000 g	3.75000 g
200.00000 g	0.00000 g	0.10000 g	0.20000 g	0.50000 g	1.00000 g	2.00000 g	5.00000 g
Result		✓	✓	✓	✓	✓	✓

The weighing tolerance is met if the error (of indication) for each test point is less than or equal to the corresponding control limit for that particular weighing tolerance. Results at or close to the zero point cannot be assessed.

COPY

ANALYTICAL BALANCE (DU)

Model : XS205DU

Serial No. : B344940005



Certificate No. : 25-205716
Sample Code : 25-90375-006

CERTIFICATE OF CALIBRATION

Customer : EASTERN THAI CONSULTING 1992 CO., LTD.
683 Moo 11, Sukhapibarn 8 Rd, Nongkham,
Sriracha, Chonburi 20230

Location of Calibration : EASTERN THAI CONSULTING 1992 CO., LTD.
(Analytical Balance Room)

Equipment : ELECTRONIC BALANCE

Manufacturer : METTLER TOLEDO

Model : XS205DU

Serial No. : B344940005

ID No. : LABE 05/3

Date of Receipt : 26 November 2025

Date of Calibration : 26 November 2025

Calibrated by Mr. Thanadol Pholthep
Scientist

Approved by (Mr. Somchai Neampunt)
Signed for Director

Issue date 28 November 2025

The uncertainties are for a confidence probability of approximately 95%.

The calibration result is applied only to the above calibrated item and was found accurate as shown on date and place of calibration only.

This Certificate is issued in accordance with the conditions of accreditation granted by the Thai Laboratory Accreditation scheme which has assessed the measurement capability of the laboratory and its traceability to recognized national standards and to the unit of measurement realized at the corresponding national standards laboratory. This certificate may not be reproduced other than in full except with the prior written approval of the Asia Medical and Agricultural Laboratory and Research Center Public Company Limited (AMARC).



Certificate No. : 25-205716
Sample Code : 25-90375-006

REPORT OF CALIBRATION

Equipment : ELECTRONIC BALANCE
Manufacturer : METTLER TOLEDO
Model : XS205DU
Capacity : Max 81 g / 200 g
Resolution : 0.00001 g / 0.0001 g
Serial No. : B344940005
ID No. : LABE 05/3

Result of Calibration

1. Test weight and repeatability of reading

Repeatability is a measure of the ability of a balance to supply the same result in repetitive weighings with one and the same load under the same measurement condition. The measurement of the repeatability must include both the balance specifications and the ambient (vibration, fluctuating air current/temperature/humidity, etc.) Operator handling of the balance is also included in the standard deviation.

Unit : g	Range : 81	<input type="checkbox"/> Before adjustment	<input type="checkbox"/> After adjustment
	Nominal value	40	80
<input checked="" type="checkbox"/> No adjustment	Standard weight	40.000087	80.000088
<input type="checkbox"/> Adjustment	Average reading of indicator	40.000004	80.000004
	Standard deviation	0.000007	0.000007

Unit : g	Range : 200	<input type="checkbox"/> Before adjustment	<input type="checkbox"/> After adjustment
	Nominal value	100	200
<input checked="" type="checkbox"/> No adjustment	Standard weight	99.999988	200.000015
<input type="checkbox"/> Adjustment	Average reading of indicator	99.9999	199.9997
	Standard deviation	0.000005	0.000005

Certificate No. : 25-205716
Sample Code : 25-90375-006

Page 3 of 4

REPORT OF CALIBRATION

Result of Calibration

2. Sensitivity or value of a scale division

Change in the output variable of a measuring instrument divided by the associated change in the input variable.

Unit : g

Range : 81

Range : 200

Test Point	Sensitivity, S	Test Point	Sensitivity, S
0	1.00000	0	1.0000
40	1.00000	100	1.0000
80	1.00000	200	1.0000

3. Departure of indication from nominal value, Linearity

Unit : g

Nominal Value	Standard Value	Average Reading of Indicator	Correction Value	Expanded Uncertainty	Coverage Factor (k)
Unload	0.0000000	0.00000	0.00000	0.000011	2.04
0.01	0.0100016	0.01000	0.00000	0.000011	2.04
0.1	0.1000056	0.10000	0.00001	0.000012	2.02
1	1.0000110	1.00000	0.00001	0.000015	2.01
5	4.9999996	4.99998	0.00002	0.000020	2.00
10	9.9999994	9.99999	0.00000	0.000026	2.00
20	20.0000042	20.00000	0.00004	0.000037	2.00
50	50.0000052	50.00003	0.00002	0.000067	2.00
100	99.999988	100.00000	0.00000	0.000016	2.00
150	150.000040	150.00001	-0.00001	0.000022	2.00
200	200.000015	200.00001	-0.00001	0.000027	2.00

COPY 

The result expanded uncertainty of measurement U is stated as the standard uncertainty of measurement multiplied by the coverage factor k , which for a normal distribution corresponds to a coverage probability of approximately 95%. The standard uncertainty of measurement has been determined in accordance with UKAS M3003

Certificate No. : 25-205716
Sample Code : 25-90375-006

Page 4 of 4

REPORT OF CALIBRATION

Result of Calibration :

4. Eccentric or off-center loading

Deviation of the measurement value through off-center (eccentric) loading. The corner load increases with the weight of the load and its removal from the center of the pan support.

☐ Triangular☒ Rectangular☐ Circle

Test weight : 50 and 100

Unit : g

Range	81	200
Position	Reading of indicator	Reading of indicator
1	50.00000	100.0000
2	49.99997	100.0000
3	49.99993	99.9999
4	49.99999	100.0000
5	50.00003	99.9999
6	50.00000	100.0000
Maximum difference	0.00007	0.0001

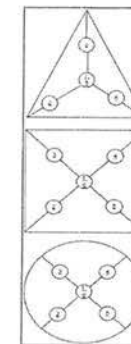

Condition of Calibration

1. Calibration Method : WI-CL-004 base on UKAS LAB 14: 2019

2. This result of calibration was found accurate as shown on date and place of calibration only.

3. Condition of Calibration item: Normal

4. This certification is traceable to the International System of Unit maintained at : -

- Through the reference standard laboratory of Asia Medical and Agricultural Laboratory and Research Center Public

Company Limited (Instrument number 1).

5. Reference standard instrument :

Instrument	Class	ID No.	Certificate No.	Due Date
1) STANDARD WEIGHT 1 mg to 1 kg	E2	LB-WE-78	25-134074	18 July 2026

6. Ambient conditions	Min	Max
Temperature (°C)	22.9	24.3
Relative Humidity (%Rh)	45.4	47.7
Air pressure (hPa)	1007.2	1011.0

- End of Report -

COPY 

ANALYTICAL BALANCE

Model : SECURA224-1S

Serial No. : 0036707137



Certificate No. : 24-164695
Sample Code : 24-67405-005

CERTIFICATE OF CALIBRATION

Customer : EASTERN THAI CONSULTING 1992 CO., LTD.
683 Moo 11, Sukhapibarn 8 Rd, Nongkham,
Sriracha, Chonburi 20230

Location of Calibration : EASTERN THAI CONSULTING 1992 CO., LTD.
(Analytical Balance Room)

Equipment : ELECTRONIC BALANCE

Manufacturer : SARTORIUS

Model : SECURA224-1S

Serial No. : 0036707137

ID No. : LABE 05/2

Date of Receipt : 19 December 2024

Date of Calibration : 19 December 2024

Calibrated by Mr. Thanadol Pholthep
Scientist

Approved by (Mr. Nuttaput Timula)
Signed for Director

Issue date 20 December 2024

The uncertainties are for a confidence probability of approximately 95%.

The calibration result is applied only to the above calibrated item and was found accurate as shown on date and place of calibration only.

This Certificate is issued in accordance with the conditions of accreditation granted by the Thai Laboratory Accreditation scheme which has assessed the measurement capability of the laboratory and its traceability to recognized national standards and to the unit of measurement realized at the corresponding national standards laboratory. This certificate may not be reproduced other than in full except with the prior written approval of the Asia Medical and Agricultural Laboratory and Research Center Public Company Limited (AMARC).



Certificate No. : 24-164695
Sample Code : 24-67405-005

REPORT OF CALIBRATION

Equipment : ELECTRONIC BALANCE
Manufacturer : SARTORIUS
Model : SECURA224-1S
Capacity : Max 220 g
Resolution : 0.0001 g
Serial No. : 0036707137
ID No. : LABE 05/2

Result of Calibration

1. Test weight and repeatability of reading

Repeatability is a measure of the ability of a balance to supply the same result in repetitive weighings with one and the same load under the same measurement condition. The measurement of the repeatability must include both the balance specifications and the ambient (vibration, fluctuating air current/temperature/humidity, etc.) Operator handling of the balance is also included in the standard deviation.

Unit : g	Range : 220	<input type="checkbox"/> Before adjustment	<input type="checkbox"/> After adjustment
	Nominal value	100	200
<input checked="" type="checkbox"/> No adjustment	Standard weight	100.000016	200.000028
<input type="checkbox"/> Adjustment	Average reading of indicator	100.0000	200.0000
	Standard deviation	0.00005	0.00005

Unit : -	Range : -	<input type="checkbox"/> Before adjustment	<input type="checkbox"/> After adjustment
	Nominal value	-	-
<input type="checkbox"/> No adjustment	Standard weight	-	-
<input type="checkbox"/> Adjustment	Average reading of indicator	-	-
	Standard deviation	-	-

Certificate No. : 24-164695
Sample Code : 24-67405-005

Page 3 of 4

REPORT OF CALIBRATION

Result of Calibration

2. Sensitivity or value of a scale division

Change in the output variable of a measuring instrument divided by the associated change in the input variable.

Unit : g

Range : 220

Range :

Test Point	Sensitivity, S	Test Point	Sensitivity, S
0	0.9998		
100	0.9998		
200	0.8998		

3. Departure of indication from nominal value, Linearity

Unit : g

Nominal Value	Standard Value	Average Reading of Indicator	Correction Value	Expanded Uncertainty	Coverage Factor (k)
Unload	0.0000000	0.0000	0.0000	0.000094	2.01
0.01	0.0100015	0.0100	0.0000	0.000094	2.01
0.1	0.1000064	0.1000	0.0000	0.000094	2.01
1	1.0000017	1.0000	0.0000	0.000095	2.01
2	2.0000049	2.0000	0.0000	0.000095	2.01
5	5.0000012	5.0000	0.0000	0.000096	2.01
10	9.999992	10.0000	0.0000	0.000097	2.01
20	20.000042	20.0000	0.0000	0.00010	2.01
50	50.000046	50.0000	0.0000	0.00012	2.01
100	100.000016	100.0000	0.0000	0.00016	2.00
200	200.000028	200.0000	0.0000	0.00028	2.00

The result expanded uncertainty of measurement U is stated as the standard uncertainty of measurement multiplied by the coverage factor k , which for a normal distribution corresponds to a coverage probability of approximately 95%. The standard uncertainty of measurement has been determined in accordance with UKAS M3003.

Certificate No. : 24-164695
Sample Code : 24-67405-005

Page 4 of 4

REPORT OF CALIBRATION

Result of Calibration :

4. Eccentric or off-centre loading

Deviation of the measurement value through off - center (eccentric) loading. The corner load increases with the weight of the load and its removal from the center of the pan support.

Weighing pan	<input checked="" type="radio"/> Circle <input type="radio"/> Triangular <input type="radio"/> Rectangular	Test weight : 100 Unit : g
Range	220	
Position	Reading of indicator	Reading of indicator
1	99.9999	-
2	100.0001	-
3	99.9999	-
4	99.9998	-
5	99.9999	-
6	99.9999	-
Maximum difference	0.0002	-

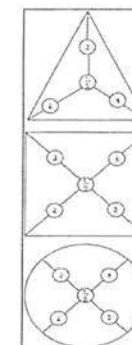

Condition of Calibration

1. Calibration Method : WI-CL-004 base on UKAS LAB 14: 2019
2. This result of calibration was found accurate as shown on date and place of calibration only.
3. Condition of Calibration item: Normal
4. This certification is traceable to the International System of Unit maintained at : -
- Through the reference standard laboratory of Asia Medical and Agricultural Laboratory and Research Center Public Company Limited (Instrument number 1).
5. Reference standard instrument :

6. Ambient conditions	Min	Max
Temperature (°C)	25.0	25.4
Relative Humidity (%Rh)	39.8	41.0
Air pressure (hPa)	1011.0	1012.1

Instrument	Class	ID No.	Certificate No.	Due Date
1) STANDARD WEIGHT 1 mg to 1 kg	E2	LB-WF-78	24-097116	02 August 2025

- End of Report -

ANALYTICAL BALANCE

Model : SECURA224-1S

Serial No. : 0036707137



Certificate No. : 25-205715
Sample Code : 25-90375-005

CERTIFICATE OF CALIBRATION

Customer : EASTERN THAI CONSULTING 1992 CO., LTD.
683 Moo 11, Sukhapibarn 8 Rd, Nongkham,
Sriracha, Chonburi 20230

Location of Calibration : EASTERN THAI CONSULTING 1992 CO., LTD.
(Analytical Balance Room)

Equipment : ELECTRONIC BALANCE

Manufacturer : SARTORIUS

Model : SECURA224-1S

Serial No. : 0036707137

ID No. : LABE 05/2

Date of Receipt : 26 November 2025

Date of Calibration : 26 November 2025

Calibrated by : Mr. Pisek Into
Scientist

Approved by : (Mr. Somchai Neampunt)
Signed for Director

Issue date : 28 November 2025

The uncertainties are for a confidence probability of approximately 95%.

The calibration result is applied only to the above calibrated item and was found accurate as shown on date and place of calibration only.

This Certificate is issued in accordance with the conditions of accreditation granted by the Thai Laboratory Accreditation scheme which has assessed the measurement capability of the laboratory and its traceability to recognized national standards and to the unit of measurement realized at the corresponding national standards laboratory. This certificate may not be reproduced other than in full except with the prior written approval of the Asia Medical and Agricultural Laboratory and Research Center Public Company Limited (AMARC).



Certificate No. : 25-205715
Sample Code : 25-90375-005

REPORT OF CALIBRATION

Equipment : ELECTRONIC BALANCE
Manufacturer : SARTORIUS
Model : SECURA224-1S
Capacity : Max 220 g
Resolution : 0.0001 g
Serial No. : 0036707137
ID No. : LABE 05/2

Result of Calibration

1. Test weight and repeatability of reading

Repeatability is a measure of the ability of a balance to supply the same result in repetitive weighings with one and the same load under the same measurement condition. The measurement of the repeatability must include both the balance specifications and the ambient (vibration, fluctuating air current/temperature/humidity, etc.) Operator handling of the balance is also included in the standard deviation.

Unit : g	Range : 220	<input checked="" type="checkbox"/> Before adjustment	<input checked="" type="checkbox"/> After adjustment
	Nominal value	100	200
<input type="checkbox"/> No adjustment	Standard weight	100.000045	200.000047
<input checked="" type="checkbox"/> Adjustment	Average reading of indicator	99.9999	199.9998
	Standard deviation	0.00006	0.00008

Unit : -	Range : -	<input type="checkbox"/> Before adjustment	<input type="checkbox"/> After adjustment
	Nominal value	-	-
<input type="checkbox"/> No adjustment	Standard weight	-	-
<input type="checkbox"/> Adjustment	Average reading of indicator	-	-
	Standard deviation	-	-

Certificate No. : 25-205715
Sample Code : 25-90375-005

Page 3 of 4

REPORT OF CALIBRATION

Result of Calibration

2. Sensitivity or value of a scale division

Change in the output variable of a measuring instrument divided by the associated change in the input variable.

Unit : g

Range : 220

Range : -

Test Point	Sensitivity, S	Test Point	Sensitivity, S
0	1.0966	-	-
100	0.9969	-	-
200	0.9969	-	-

3. Departure of indication from nominal value, Linearity

Unit : g

Nominal Value	Standard Value	Average Reading of Indicator	Correction Value	Expanded Uncertainty	Coverage Factor (k)
Unload	0.0000000	0.0000	0.0000	0.000094	2.01
0.01	0.0100031	0.0100	0.0000	0.000094	2.01
0.1	0.1000023	0.1000	0.0000	0.000094	2.01
1	1.0000136	1.0000	0.0000	0.000095	2.01
2	2.0000101	2.0000	0.0000	0.000095	2.01
5	5.0000210	5.0000	0.0000	0.000096	2.01
10	10.000002	10.0000	0.0000	0.000097	2.01
20	20.000033	20.0000	0.0000	0.00011	2.01
50	50.000016	50.0000	0.0000	0.00012	2.01
100	100.000045	100.0000	0.0000	0.00016	2.00
200	200.000047	200.0000	0.0000	0.00027	2.00

The result expanded uncertainty of measurement U is stated as the standard uncertainty of measurement multiplied by the coverage factor k , which for a normal distribution corresponds to a coverage probability of approximately 95%. The standard uncertainty of measurement has been determined in accordance with UKAS M3003.

COPY

Certificate No. : 25-205715
Sample Code : 25-90375-005

Page 4 of 4

REPORT OF CALIBRATION

Result of Calibration :

4. Eccentric or off-centre loading

Deviation of the measurement value through off - center (eccentric) loading. The corner load increases with the weight of the load and its removal from the center of the pan support.

Weighing pan	<input type="checkbox"/> Triangular <input type="checkbox"/> Rectangular <input checked="" type="checkbox"/> Circle	Test weight : 100 Unit : g
Range	220	
Position	Reading of indicator	Reading of indicator
1	100.0000	-
2	100.0001	-
3	99.9999	-
4	99.9998	-
5	100.0001	-
6	100.0000	-
Maximum difference	0.0002	-

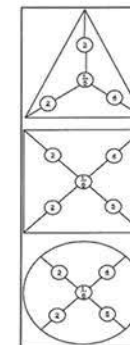

Condition of Calibration

1. Calibration Method : WI-CL-004 base on UKAS LAB 14: 2019

2. This result of calibration was found accurate as shown on date and place of calibration only.

3. Condition of Calibration item: Normal

4. This certification is traceable to the International System of Unit maintained at : -

- Through the reference standard laboratory of Asia Medical and Agricultural Laboratory and Research Center Public

Company Limited (Instrument number 1).

5. Reference standard instrument :

Instrument	Class	ID No.	Certificate No.	Due Date
1) STANDARD WEIGHT 1 mg to 1 kg	E2	LB-WE-79	25-142885	27 July 2026

- End of Report -

COPY

BOD INCUBATOR

Model : LABE 19/3



CERTIFICATE OF CALIBRATION

Page 1 of 3

Certificate No. : 25-118065

Sample Code : 25-51697-001

Customer : EASTERN THAI CONSULTING 1992 CO., LTD.
683 Moo 11, Sukhapibarn 8 Rd., Nongkham,
Sriracha, Chonburi 20230

Location of Calibration : EASTERN THAI CONSULTING 1992 CO., LTD.
(Laboratory)

Equipment : Temperature controlled enclosures (Incubator)

Manufacturer : พัดไฟ เครื่องเย็น Model : N/A

Serial No. : S43020027 ID No. : LABE 19/3

Date of Receipt : 25 June 2025 Date of Calibration : 25 June 2025

Condition of Calibration

1. Environment
- | | |
|---------------------------|-----------------------------------------|
| 1.1 Ambient temperature | : Maximum 34.6 °C ; Minimum 32.2 °C |
| 1.2 Relative humidity | : Maximum 64.0 % ; Minimum 58.7 % |
| 1.3 Line voltage supplied | : Maximum 224.5 VAC ; Minimum 223.8 VAC |

2. Calibration method

TLAS-G-20: Guidelines for calibration and checks of temperature controlled enclosures.

3. Reference standard instrument

Instrument	ID No.	Certificate No.	Due Date
Data Acquisition With Sensor (RTD-P1100)	LB-DA-08 (RTD-411 to RTD-419)	25-082913	18 May 2026

4. This certificate is traceable to the international system of unit (SI Unit).

The measurement is traceable to Asia Medical and Agricultural Laboratory and Research Center Public Company Limited.

5. This result of calibration was found accurate as shown on date and place of calibration only.

6. Condition of calibration item : Normal

Calibrated by

Mr. Pattanapong Pulngern
Scientist

Approved by

(Mr. Somchai Neampunt)
Signed for Director

Issue date

26 June 2025

The uncertainties are for a confidence probability of approximately 95%.

The calibration result is applied only to the above calibrated item and was found accurate as shown on date and place of calibration only.

This Certificate is issued in accordance with the conditions of accreditation granted by the Thai Laboratory Accreditation scheme which has assessed the measurement capability of the laboratory and its traceability to recognized national standards and to the unit of measurement realized at the corresponding national standards laboratory. This certificate may not be reproduced other than in full except with the prior written approval of the Asia Medical and Agricultural Laboratory and Research Center Public Company Limited (AMARC).

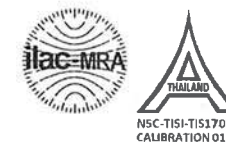

REPORT OF CALIBRATION

Page 2 of 3

Certificate No. : 25-118065

Sample Code : 25-51697-001

Results of Calibration

Resolution : 0.1 °C

1. Reporting of Temperature

Calibration point (°C)	UUC* setting (°C)	UUC* reading (°C)	Measured temperature at each positions (°C)									Uncertainty ± (°C)	Coverage factor k
			#1	#2	#3	#4	#5	#6	#7	#8	#9 ^{ref}		
20	20.0	20.0	20.61	20.42	19.97	19.90	20.29	20.47	20.25	19.96	20.18	0.24	2.00

2. Characterization results

Calibration point (°C)	Stability ± (°C)	Uniformity (°C)	Overall variation (°C)
20	0.09	0.46	0.89

Notes

- UUC* = Unit Under Calibration

COPY

REPORT OF CALIBRATION

Certificate No. : 25-118065

Sample Code : 25-51697-001

Results of Calibration

Notes

1. Sensor installation locations

1.1 All sensors at any corners or walls should be positioned
5 cm (a x b x c) from the wall.

1.2 The reference sensor is preferably located of the geometric center
of the chamber.

2. Interior dimensions approx of chamber :

W = 70 cm ; D = 55 cm ; H = 140 cm

3. Air valve or fresh air level : Off

4. Fan level : Open

5. The quoted uncertainty includes "Stability of chamber and loading effect
in chamber at 20% of uniformity".

6. Uniformity - the maximum difference of measured temperatures at any sensors and the measured temperature at the reference
location which are observed at the same time.

7. Stability - one-half of the greatest maximum difference of measured temperatures at any one sensor.

8. Overall variation - the difference of the maximum and the minimum measured temperatures throughout observation time.

9. UUC* reading - the average reading of indicating device that forms the integral part of the enclosure.

10. Calibration results without adjustment.

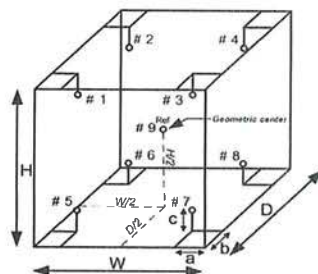

Figure: Example of sensor
installation Positions

The result expanded uncertainty of measurement U is stated as the standard uncertainty of measurement multiplied by the coverage factor k , which for a normal distribution corresponds to a coverage probability of approximately 95%. The standard uncertainty of measurement has been determined in accordance with UKAS M3003.

- End of Report -

COPY

BOD INCUBATOR

Model : LABE 19/5



Page 1 of 3

CERTIFICATE OF CALIBRATION

Certificate No. : 25-042561

Sample Code : 25-18090-002

Customer : EASTERN THAI CONSULTING 1992 CO., LTD.
683 Moo 11, Sukhapibarn 8 Rd., Nongkham,
Sriracha, Chonburi 20230

Location of Calibration : EASTERN THAI CONSULTING 1992 CO., LTD.
(Laboratory)

Equipment : Temperature controlled enclosures (Incubator)

Manufacturer : Lovibond Model : TC 445 S

Serial No. : 0520/005227 ID No. : LABE 19/5

Date of Receipt : 20 March 2025 Date of Calibration : 20 March 2025

Condition of Calibration

1. Environment
- 1.1 Ambient temperature : Maximum 29.9 °C ; Minimum 27.5 °C
- 1.2 Relative humidity : Maximum 51.9 % ; Minimum 43.4 %
- 1.3 Line voltage supplied : Maximum 239.4 VAC ; Minimum 232.8 VAC

2. Calibration method

TLAS-G-20: Guidelines for calibration and checks of temperature controlled enclosures.

3. Reference standard instrument

Instrument	ID No.	Certificate No.	Due Date
Data Acquisition With Sensor (RTD-P1100)	LB-DA-11 (RTD-148 to RTD-155, RTD-227)	24-040190	03 April 2025

4. This certificate is traceable to the international system of unit (SI Unit).

The measurement is traceable to Asia Medical and Agricultural Laboratory and Research Center Public Company Limited.

5. This result of calibration was found accurate as shown on date and place of calibration only.

6. Condition of calibration item : Normal

Calibrated by : Mr. Pattanapong Pulngern
Scientist

Approved by

(Mr. Somchai Neampunt)

Signed for Director

Issue date : 24 March 2025

The uncertainties are for a confidence probability of approximately 95%.

The calibration result is applied only to the above calibrated item and was found accurate as shown on date and place of calibration.

This Certificate is issued in accordance with the conditions of accreditation granted by the Thai Laboratory Accreditation scheme which has assessed the measurement capability of the laboratory and its traceability to recognized national standards and to the unit of measurement realized at the corresponding national standards laboratory. This certificate may not be reproduced other than in full except with the prior written approval of the Asia Medical and Agricultural Laboratory and Research Center Public Company Limited (AMARC).



Page 2 of 3

REPORT OF CALIBRATION

Certificate No. : 25-042561

Sample Code : 25-18090-002

Results of Calibration

Resolution : 0.1 °C

1. Reporting of Temperature

Calibration point (°C)	UUC* setting (°C)	UUC* reading (°C)	Measured temperature at each positions (°C)										Uncertainty ± (°C)	Coverage factor k
			#1	#2	#3	#4	#5	#6	#7	#8	#9 ^{ref}			
20	20.5	20.5	19.91	19.78	19.82	19.86	19.78	19.85	19.93	19.63	19.79		0.38	2.00

2. Characterization results

Calibration point (°C)	Stability ± (°C)	Uniformity (°C)	Overall variation (°C)
20	0.28	0.25	0.83

Notes

- UUC* = Unit Under Calibration

REPORT OF CALIBRATION

Certificate No. : 25-042561

Sample Code : 25-18090-002

Results of Calibration

Notes

1. Sensor installation locations
 - 1.1 All sensors at any corners or walls should be positioned 5 cm (a x b x c) from the wall.
 - 1.2 The reference sensor is preferably located of the geometric center of the chamber.
2. Interior dimensions approx of chamber :
W = 60 cm ; D = 56 cm ; H = 146 cm
3. Air valve or fresh air level : Off
4. Fan level : Open
5. The quoted uncertainty includes* Stability of chamber and loading effect in chamber at 20% of uniformity %.
6. Uniformity - the maximum difference of measured temperatures at any sensors and the measured temperature at the reference location which are observed at the same time.
7. Stability - one-half of the greatest maximum difference of measured temperatures at any one sensor.
8. Overall variation - the difference of the maximum and the minimum measured temperatures throughout observation time.
9. UUC* reading - the average reading of indicating device that forms the integral part of the enclosure.
10. Calibration results without adjustment.

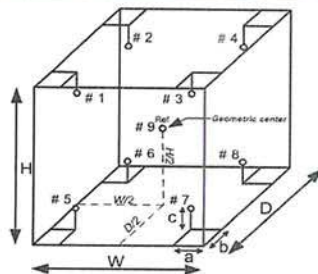

Figure: Example of sensor
installation Positions

The result expanded uncertainty of measurement U is stated as the standard uncertainty of measurement multiplied by the coverage factor k , which for a normal distribution corresponds to a coverage probability of approximately 95%. The standard uncertainty of measurement has been determined in accordance with UKAS M3003

- End of Report -

COPY

Hot Air Oven

Model : UM 400

Serial No. : 900982

CERTIFICATE OF CALIBRATION

Certificate No. : 24-164692

Sample Code : 24-67405-002

Customer : EASTERN THAI CONSULTING 1992 CO., LTD.
683 Moo 11, Sukhapibarn 8 Rd, Nongkham,
Sriracha, Chonburi 20230

Location of Calibration : EASTERN THAI CONSULTING 1992 CO., LTD.
(Hot Lab)

Equipment : Temperature controlled enclosures (Hot air oven)

Manufacturer : Memmert Model : UM 400

Serial No. : 900982 ID No. : LABE 17/1

Date of Receipt : 19 December 2024 Date of Calibration : 19 December 2024

Condition of Calibration

1. Environment
- | | | | | |
|---------------------------|-----------|-----------|-----------|-----------|
| 1.1 Ambient temperature | : Maximum | 32.1 °C | : Minimum | 30.4 °C |
| 1.2 Relative humidity | : Maximum | 48.9 % | : Minimum | 42.4 % |
| 1.3 Line voltage supplied | : Maximum | 226.3 VAC | : Minimum | 221.0 VAC |

2. Calibration method

TLAS-G-20: Guidelines for calibration and checks of temperature controlled enclosures.

3. Reference standard instrument

Instrument	ID No.	Certificate No.	Due Date
Data Acquisition With Sensor (RTD-Prt100)	LB-DA-11 (RTD-148 to RTD-155, RTD-227)	24-040190	03 April 2025

4. This certificate is traceable to the international system of unit (SI Unit).

The measurement is traceable to Asia Medical and Agricultural Laboratory and Research Center Public Company Limited.

5. This result of calibration was found accurate as shown on date and place of calibration only.

6. Condition of calibration item : Normal

Calibrated by Mr. Nophanon Anusak
Scientist

Approved by

(Mr. Somchai Neampunt)

Signed for Director

Issue date 20 December 2024

The uncertainties are for a confidence probability of approximately 95%.

The calibration result is applied only to the above calibrated item and was found accurate as shown on date and place of calibration only.

This Certificate is issued in accordance with the conditions of accreditation granted by the Thai Laboratory Accreditation scheme which has assessed the measurement capability of the laboratory and its traceability to recognized national standards and to the unit of measurement realized at the corresponding national standards laboratory. This certificate may not be reproduced other than in full except with the prior written approval of the Asia Medical and Agricultural Laboratory and Research Center Public Company Limited (AMARC).

REPORT OF CALIBRATION

Certificate No. : 24-164692

Sample Code : 24-67405-002

Results of Calibration

Resolution : 0.1 °C

1. Reporting of Temperature

Calibration point (°C)	UUC* setting (°C)	UUC* reading (°C)	Measured temperature at each positions (°C)									Uncertainty ± (°C)	Coverage factor k
			# 1	# 2	# 3	# 4	# 5	# 6	# 7	# 8	# 9 ^{ref}		
85	85.0	85.0	85.33	85.28	84.83	85.01	85.15	85.18	85.32	85.12	85.23	0.25	2.00

2. Characterization results

Calibration point (°C)	Stability ± (°C)	Uniformity (°C)	Overall variation (°C)
85	0.10	0.43	0.69

Notes

- UUC* = Unit Under Calibration

COPY

REPORT OF CALIBRATION

Page 3 of 3

Certificate No. : 24-164692

Sample Code : 24-67405-002

Results of Calibration

Notes

1. Sensor installation locations
 - 1.1 All sensors at any corners or walls should be positioned 5 cm (a x b x c) from the wall.
 - 1.2 The reference sensor is preferably located of the geometric center of the chamber.
2. Interior dimensions approx of chamber :
W = 40 cm ; D = 28 cm ; H = 39 cm
3. Air valve or fresh air level : Off
4. Fan level : Open
5. The quoted uncertainty includes "Stability of chamber and loading effect in chamber at 20% of uniformity".
6. Uniformity - the maximum difference of measured temperatures at any sensors and the measured temperature at the reference location which are observed at the same time.
7. Stability - one-half of the greatest maximum difference of measured temperatures at any one sensor.
8. Overall variation - the difference of the maximum and the minimum measured temperatures throughout observation time.
9. UUC* reading - the average reading of indicating device that forms the integral part of the enclosure.
10. Calibration results without adjustment.

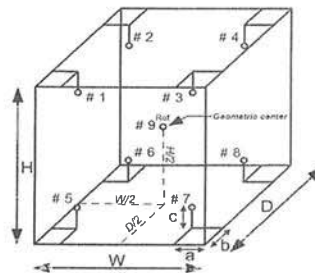

Figure: Example of sensor
installation Positions

The result expanded uncertainty of measurement U is stated as the standard uncertainty of measurement multiplied by the coverage factor k , which for a normal distribution corresponds to a coverage probability of approximately 95%. The standard uncertainty of measurement has been determined in accordance with UKAS M3003

- End of Report -

COPY

Hot Air Oven

Model : UM 400

Serial No. : 900982

NSC-TISI-TIS17025
CALIBRATION 0152

Page 1 of 3

CERTIFICATE OF CALIBRATION

Certificate No. : 25-215652

Sample Code : 25-94507-005

Customer : EASTERN THAI CONSULTING 1992 CO., LTD.
683 Moo 11, Sukhapiarn 8 Rd., Nongkham,
Sriracha, Chonburi 20230

Location of Calibration : EASTERN THAI CONSULTING 1992 CO., LTD.
(Hot Lab)

Equipment : Temperature controlled enclosures (Hot air oven)

Manufacturer : Memmert Model : UM 400

Serial No. : 900982 ID No. : LABE 17/1

Date of Receipt : 16 December 2025 Date of Calibration : 16 December 2025

Condition of Calibration

1. Environment
- | | | | | |
|---------------------------|-----------|-----------|-----------|-----------|
| 1.1 Ambient temperature | : Maximum | 27.6 °C | ; Minimum | 26.4 °C |
| 1.2 Relative humidity | : Maximum | 61.4 % | ; Minimum | 54.0 % |
| 1.3 Line voltage supplied | : Maximum | 229.7 VAC | ; Minimum | 225.6 VAC |

2. Calibration method

TLAS-G-20: Guidelines for calibration and checks of temperature controlled enclosures.

3. Reference standard instrument

Instrument	ID No.	Certificate No.	Due Date
Data acquisition with sensor (RTD-Pt100)	LB-DA-20 (RTD-322 to RTD-330)	25-010526	18 February 2026

4. This certificate is traceable to the international system of unit (SI unit).

The measurement is traceable to Asia Medical and Agricultural Laboratory and Research Center Public Company Limited.

5. This result of calibration was found accurate as shown on date and place of calibration only.

6. Condition of calibration item : Normal

Calibrated by Mr. Natthanen Phosri
Scientist

Approved by (Mr. Somchai Neampunt)
Signed for Director

Issue date 17 December 2025

The uncertainties are for a confidence probability of approximately 95%.

The calibration result is applied only to the above calibrated item and was found accurate as shown on date and place of calibration only.

This Certificate is issued in accordance with the conditions of accreditation granted by the Thai Laboratory Accreditation scheme which has assessed the measurement capability of the laboratory and its traceability to recognized national standards and to the unit of measurement realized at the corresponding national standards laboratory. This certificate may not be reproduced other than in full except with the prior written approval of the Asia Medical and Agricultural Laboratory and Research Center Public Company Limited (AMARC).

NSC-TISI-TIS17025
CALIBRATION 0152

Page 2 of 3

REPORT OF CALIBRATION

Certificate No. : 25-215652

Sample Code : 25-94507-005

Results of Calibration

Resolution : 0.1 °C

1. Reporting of Temperature

Calibration point (°C)	UUC* setting (°C)	UUC* reading (°C)	Measured temperature at each positions (°C)									Uncertainty ± (°C)	Coverage factor <i>k</i>
			# 1	# 2	# 3	# 4	# 5	# 6	# 7	# 8	# 9 ^{Ref}		
60	60.0	60.0	61.27	61.38	61.49	60.82	59.60	59.82	59.89	59.80	60.50	0.38	2.00
85	85.0	85.0	85.92	86.20	85.98	85.69	83.63	83.93	84.33	84.04	84.84	0.40	2.00

2. Characterization results

Calibration point (°C)	Stability ± (°C)	Uniformity (°C)	Overall variation (°C)
60	0.19	1.08	2.05
85	0.11	1.44	2.72

Notes

- UUC* = Unit Under Calibration

NSC-TISI-TISI17025
CALIBRATION 0152

REPORT OF CALIBRATION

Page 3 of 3

Certificate No. : 25-215652

Sample Code : 25-94507-005

Results of Calibration

Notes

1. Sensor installation locations
 - 1.1 All sensors at any corners or walls should be positioned 5 cm (a x b x c) from the wall.
 - 1.2 The reference sensor is preferably located of the geometric center of the chamber.
2. Interior dimensions approx of chamber :
W = 40 cm; D = 28 cm; H = 39 cm
3. Air valve or fresh air level : Off
4. Fan level : Open
5. The quoted uncertainty includes "Stability of chamber and loading effect in chamber at 20% of uniformity".
6. Uniformity - the maximum difference of measured temperatures at any sensors and the measured temperature at the reference location which are observed at the same time.
7. Stability - one-half of the greatest maximum difference of measured temperatures at any one sensor.
8. Overall variation - the difference of the maximum and the minimum measured temperatures throughout observation time.
9. UUC* reading - the average reading of indicating device that forms the integral part of the enclosure.
10. Calibration results without adjustment.

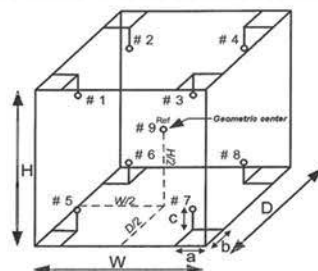

Figure: Example of sensor
installation Positions

The result expanded uncertainty of measurement U is stated as the standard uncertainty of measurement multiplied by the coverage factor k , which for a normal distribution corresponds to a coverage probability of approximately 95%. The standard uncertainty of measurement has been determined in accordance with UKAS M3003.

- End of Report -

COPY

LIQUID IN GLASS THERMOMETER

Model / Type : 0-100 °C

Serial No. : 43560



CALIBRATION LABORATORY Co.,LTD.

2/10-11,14,55 Soi Prasert Manukit 29 Yaek 4, Prasert Manukit Rd., Ladphrao, Bangkok 10230
Tel. 02-578-0353-4 Fax: 02-578-2672 www.cal-laboratory.com E-mail: sale@cal-laboratory.com



CERTIFICATE OF CALIBRATION

FOR

NOMENCLATURE : LIQUID IN GLASS THERMOMETER
MANUFACTURER : AA PRECISION
MODEL / TYPE : 0-100 °C
SERIAL NO. : 43560[LABE 16/1]
CLID. NO. : 232403905
JOB CONTROL NO. : 241031116258
CALIBRATION SERVICE : ☒ IN-LABORATORY ☐ ON-SITE

CUSTOMER : EASTERN THAI CONSULTING 1992 CO., LTD.
683 MOO 11, SUKHAPIBARN 8 RD,
NONGKHAM, SRIRACHA, CHONBURI 20230

DATE OF RECEIVED : 31 October 2024

DATE OF ISSUED : 05 November 2024

The report of calibration shall not be reproduced except in full without approval of the Calibration Laboratory Co., Ltd.

Calibrated By : Pimsiri Hemtanon
Calibration Engineer

Approved By : Mongkol Yotsoontorn
Authorized Signatory
05 November 2024



This Calibration Certificate documents the traceability to national standards, which realize the units of measurement according to the International System of Units (SI)

Certificate No. Q24116258

F3-011-05/12-23

COPY

page 1 of 3



etccalibration



CALIBRATION LABORATORY Co.,LTD.

2/10-11,14,55 Soi Prasert Manukit 29 Yaek 4, Prasert Manukit Rd., Ladphrao, Bangkok 10230
Tel. 02-578-0353-4 Fax: 02-578-2672 www.cal-laboratory.com E-mail: sale@cal-laboratory.com



REPORT OF CALIBRATION

FOR

NOMENCLATURE : LIQUID IN GLASS THERMOMETER
MANUFACTURER : AA PRECISION
MODEL / TYPE : 0-100 °C
SERIAL NO. : 43560[LABE 16/1]
DATE OF CALIBRATION : 04 November 2024

ENVIRONMENT CONDITIONS :

Temperature : $(23 \pm 2) ^\circ\text{C}$

Relative Humidity : $(55 \pm 10) \% \text{ RH}$

PROCEDURE USED :

This instrument was calibrated under procedure No. CLC-CPH-02 based on ASTM E 77-07 as calibration guidelines.
The calibration was performed by comparison with Calibration Bath, Precision Thermometer and IPRT which maintained by the Calibration Laboratory Co., Ltd.

REFERENCE STANDARD USED :

1. Calibration Bath, Kambic Model OB-22/2 ULT, OB-22/2 S/N. 17115653, 17115654.
2. Precision Thermometer, ASL Model F200-A-8 S/N. 014433/03 with IPRT S/N. L0193A-1-1, PO106346-1-18.

TRACEABILITY :

1. The measurements are traceable to International System of Units (SI), through Calibration Laboratory Co., Ltd. Certificate No. Q23136342, Q23126517. Due Date 20 December 2024, 20 November 2024.
2. The measurements are traceable to International System of Units (SI), through Thailand Institute of Scientific and Technological Research (TISTR) and National Institute of Metrology (Thailand). Certificate No. PSL-T 0203/67, TT-0136-23, TT-0110-24. Due Date 07 December 2024, 12 December 2024, 06 August 2025.

UNCERTAINTY :

The reported expanded uncertainty of measurement is stated as the standard uncertainty of measurement multiplied by the coverage factor $k = 2.00$ which for a normal distribution corresponds to a coverage probability of approximately 95 %.
It has been evaluated according to the "Evaluation of the Uncertainty of Measurement in Calibration (ISA-1:02 M-2023)".

Certificate No. Q24116258

F3-011-05/12-23

COPY

page 2 of 3



etccalibration



CLC
Accredited
IND/TEST: 170020

CALIBRATION LABORATORY CO., LTD.

2/10 11,14,55 Soi Prasert Manukit 29 Yaek 4, Prasert Manukit Rd., Ladphrao, Bangkok 10230
Tel. 02-578-0353-4 Fax: 02-579-2672 www.cal-laboratory.com E-mail:sale@cal-laboratory.com



CONDITION OF CALIBRATION ITEM : RECEIVED IN GOOD OPERATIONAL CONDITION

MEASUREMENT RESULTS : (X) without adjustment () adjustment

The DUC Reading were recorded and the means value were reported of four times measurement in the table below.

CALIBRATION DATA

CORRECTION OF TEMPERATURE

STD Reading (°C)	DUC Reading (°C)	Correction (°C)	Uncertainty \pm (°C)
0.039	0.00	+0.039	0.065
25.003	25.00	+0.003	
50.008	50.00	+0.008	
100.013	100.00	+0.013	

Range : 0 °C to 100 °C

Graduation : 0.1 °C

Immersion Type : Total Immersion

Correction of Reference Temperature (0 °C) = 0.039 °C

Note: The Scope of Accredited ANAB Certificate No. ACDM-2814 Version 012 Page 56 of 67

This report is valid for the above stated instrument/s only.

End of Certificate

Certificate No. Q24116258

F3-011-05/12-23

COPY
page 3 of 3



@dcalibration

LIQUID IN GLASS THERMOMETER

Model / Type : 0-100 °C

Serial No. : 43560



CLC
Accredited
ISO/IEC 17025

CALIBRATION LABORATORY CO., LTD.

2/10-11,14,55 Soi Prasert Manukit 29 Yeek 4, Prasert Manukit Rd., Ladphrao, Bangkok 10230
Tel 02-578-0353-4 Fax: 02-578-2672 www.cal-laboratory.com E-mail:sale@cal-laboratory.com



CERTIFICATE OF CALIBRATION

FOR

NOMENCLATURE : LIQUID IN GLASS THERMOMETER
MANUFACTURER : AA PRECISION
MODEL / TYPE : 0-100 °C
SERIAL NO. : 43560[LABE 16/I]
CLID. NO. : 232403905
JOB CONTROL NO. : 251115135334
CALIBRATION SERVICE : ☒ IN-LABORATORY ☐ ON-SITE

CUSTOMER : EASTERN THAI CONSULTING 1992 CO., LTD.
683 MOO 11, SUKHAPIBARN 8 RD,
NONGKHAM, SRIRACHA, CHONBURI 20230

DATE OF RECEIVED : 15 November 2025

DATE OF ISSUED : 18 November 2025

The report of calibration shall not be reproduced except in full without approval of the Calibration Laboratory Co., Ltd.

Calibrated By : Pimsiri Hemtanon
Calibration Engineer

Approved By : Mongkol Yotsoontorn
Authorized Signatory
18 November 2025



This Calibration Certificate documents the traceability to national standards, which realize the units of measurement according to the International System of Units (SI)

Certificate No. Q25135334

F3-011-05/12-23

COPY



@clccalibration



CLC
Accredited
ISO/IEC 17025

CALIBRATION LABORATORY CO., LTD.

2/10-11,14,55 Soi Prasert Manukit 29 Yeek 4, Prasert Manukit Rd., Ladphrao, Bangkok 10230
Tel 02-578-0353-4 Fax: 02-578-2672 www.cal-laboratory.com E-mail:sale@cal-laboratory.com



REPORT OF CALIBRATION

FOR

NOMENCLATURE : LIQUID IN GLASS THERMOMETER
MANUFACTURER : AA PRECISION
MODEL / TYPE : 0-100 °C
SERIAL NO. : 43560[LABE 16/I]
DATE OF CALIBRATION : 17 November 2025

ENVIRONMENT CONDITIONS :

Temperature : $(23 \pm 2) ^\circ\text{C}$

Relative Humidity : $(55 \pm 10) \%$

PROCEDURE USED :

This instrument was calibrated under procedure No. CLC-CPTH-02 based on ASTM E 77-07 as calibration guidelines.
The calibration was performed by comparison with Calibration Bath, Precision Thermometer and IPRT which maintained by the Calibration Laboratory Co., Ltd.

REFERENCE STANDARD USED :

1. Calibration Bath, Kambic Model OB-22/2 ULT,OB-22/2 S/N. 17115653,17115654.
2. Precision Thermometer, ASL Model F200-A-8 S/N. 014433/03 with IPRT S/N. L0193A-I-1,PO106346-I-13.

TRACEABILITY :

1. The measurements are traceable to International System of Units (SI), through Calibration Laboratory Co., Ltd. Certificate No. Q24120999,Q25124610, Due Date 26 November 2025,07 November 2026.
2. The measurements are traceable to International System of Units (SI), through Thailand Institute of Scientific and Technological Research (TISTR) and National Institute of Metrology (Thailand). Certificate No. PSL-T 0177/68,TT-0169-24,TT-1008-25, Due Date 10 February 2026,11 December 2025,04 March 2026.

UNCERTAINTY :

The reported expanded uncertainty of measurement is stated as the standard uncertainty of measurement multiplied by the coverage factor $k = 2$ which for a normal distribution corresponds to a coverage probability of approximately 95 %.
It has been evaluated according to the "Evaluation of the Uncertainty of Measurement in Calibration (EA-4/02 M:2022)"

Certificate No. Q25135334

F3-011-05/12-23

COPY



@clccalibration



CALIBRATION LABORATORY Co., LTD.

2/10-11,14,55 Soi Prasert Manukit 29 Yaek 4, Prasert Manukit Rd., Ladphrao, Bangkok 10230
Tel. 02-578-0353-4 Fax: 02-578-2672 www.cal-laboratory.com E-mail:sale@cal-laboratory.com



CONDITION OF CALIBRATION ITEM : RECEIVED IN GOOD OPERATIONAL CONDITION

MEASUREMENT RESULTS : (X) without adjustment () adjustment

The DUC Reading were recorded and the means value were reported of four times measurement in the table below.

CALIBRATION DATA

CORRECTION OF TEMPERATURE

STD Reading (°C)	DUC Reading (°C)	Correction (°C)	Uncertainty \pm (°C)
0.01	0.00	+0.01	0.06
25.02	25.00	+0.02	
50.03	50.00	+0.03	
100.01	100.00	+0.01	

Range : 0 °C to 100 °C

Graduation : 0.1 °C

Immersion Type : Total Immersion

Correction of Reference Temperature (0 °C) = 0.00 °C

Note. The Scope of Accredited ANAB Certificate No. ACDM-2814 Version 016 Page 60 of 73

This report is valid for the above stated instrument/s only.

End of Certificate

Certificate No. Q25135334

F3-011-05/12-23

COPY



@clccalibration

pH Meter

Model : SevenCompact S220

Serial No. : B835349235

Certificate Number CCP-0403-25**Calibration Certificate**
SevenCompact™ pH/Ion Meter S220**Customer**Company EASTERN THAI CONSULTING 1992 CO., LTD.Address 683 Moo 11, Sukhaphiban 8 Rd., Nong KhamSrirachaCHONBURI 20230Customer ID number 301608441Customer representative คุณ ศิริกรณ นาคอินทร์**Instrument**Type SevenCompact™ S220Instrument Serial Number B835349235Internal Identification LABE 11/6Firmware version 1.20.06**Technical specifications**Measuring Range -1999.9 ... 1999.9 mV -2.000 ... 20.000 pHResolution 0.1 mV 0.001 pHLimit of Error ± 0.2 mV ± 0.002 pHTemperature range MTC -30.0 ... 130.0 °CTemperature range ATC -5.0 ... 130.0 °CResolution 0.1 °CLimit of Error ± 0.1 °C**Procedure Statement**

METTLER TOLEDO Certification SOP (Doc. No. ME-30027577B) will be used as referring documentation to adjust and certify the instrument indicated in the "Type" and "Serial number" section. The measurement results of this certification were obtained at ambient conditions.

COPYCertificate Number CCP-0403-25**Certification Tools**

Certified digital voltmeter

Manufacturer KEYSIGHT TECHNOLOGIESType 34461AControl No. ANA143Serial number MY60036967Certificate number E1U2401054Due date March 10, 2025Certified Temperature
ResistorsManufacturer METTLER-TOLEDOType 51302410Control No. ANA114Serial number A275Certificate number 73757Due date February 12, 2026

Designation	Nominal value	Certified value
NTC 30 kΩ, 0 °C	94.980 kΩ	94.9730 kΩ
NTC 30 kΩ, 25 °C	30.000 kΩ	29.9950 kΩ
NTC 30 kΩ, 50 °C	10.969 kΩ	10.9704 kΩ
NTC 30 kΩ, 75 °C	4.528 kΩ	4.5275 kΩ
NTC 30 kΩ, 100 °C	2.070 kΩ	2.0714 kΩ
PT1000, 0 °C	1.000 kΩ	1.0001 kΩ
PT1000, 25 °C	1.0974 kΩ	1.0975 kΩ
PT1000, 50 °C	1.1940 kΩ	1.1942 kΩ
PT1000, 75 °C	1.2899 kΩ	1.2900 kΩ
PT1000, 100 °C	1.3851 kΩ	1.3851 kΩ

COPY

METTLER TOLEDO

Certificate Number **CCP-0403-25**

Certification Measurements

pH/mV Sensor Input	Designation	Certified value	Measured value	Max. Tolerance	Passed / Failed
	-1900 mV	-1900.0 mV	-1899.98 mV	0.2 mV	Passed
	-1000 mV	-1000.0 mV	-1000.00 mV	0.2 mV	Passed
	-500 mV	-500.0 mV	-499.98 mV	0.2 mV	Passed
	-180 mV	-180.0 mV	-180.00 mV	0.2 mV	Passed
	0 mV	0.0 mV	0.01 mV	0.2 mV	Passed
	180 mV	180.0 mV	179.98 mV	0.2 mV	Passed
	500 mV	500.0 mV	499.90 mV	0.2 mV	Passed
	1000 mV	1000.0 mV	1000.00 mV	0.2 mV	Passed
	1900 mV	1900.0 mV	1899.99 mV	0.2 mV	Passed

pH/mV Sensor Input at high Impedance	Designation	Measured low imp.	Measured high imp.	Max. Tolerance	Passed / Failed
	1900 mV	1900.0 mV	1899.8 mV	0.6 mV	Passed

Temperature Sensor Input	Designation	Nominal value	Measured value	Max. Tolerance	Passed / Failed
	NTC 30 kΩ, 0 °C	0.0 °C	0.0 °C	0.1 °C	Passed
	NTC 30 kΩ, 25 °C	25.0 °C	25.0 °C	0.1 °C	Passed
	NTC 30 kΩ, 50 °C	50.0 °C	50.0 °C	0.1 °C	Passed
	NTC 30 kΩ, 75 °C	75.0 °C	74.9 °C	0.1 °C	Passed
	NTC 30 kΩ, 100 °C	100.0 °C	100.0 °C	0.1 °C	Passed
	Plt1000, 0 °C	0.0 °C	0.1 °C	0.1 °C	Passed
	Plt1000, 25 °C	25.0 °C	25.0 °C	0.1 °C	Passed
	Plt1000, 50 °C	50.0 °C	50.0 °C	0.1 °C	Passed
	Plt1000, 75 °C	75.0 °C	74.9 °C	0.1 °C	Passed
	Plt1000, 100 °C	100.0 °C	99.9 °C	0.1 °C	Passed

Summary of Certification

Certification of instrument

Passed

The instrument referred to in this certificate has fulfilled the criteria of the certification. This is indicated by the notation Passed in the column above.

Remarks - Test high Impedance at 1900.0 mV, Results : 1899.8 mV

Difference = 0.005% Within MPE (0.033%)

Certification of the Instrument was performed by

Name Khomsan Pralaung Function Service

Place Mettler-Toledo (Thailand) Ltd.

Calibration Date: 29-Jan-2025

Signature

COPY

Mettler-Toledo (Thailand) Limited

METTLER TOLEDO

Performance Test

Attachment to Certificate No. CCP-0403-25

pH Electrode

Type: InLab Expert Pro- ISM S/N: 2463982

Certified standards used

Standard 1:	Type: pH Buffer	Manufacturer: METTLER TOLEDO	Exp. date: 3-Dec-2026
	Nominal value: pH (25.00 °C):	4.01	Lot No.: 1J338E
Standard 2:	Type: pH Buffer	Manufacturer: METTLER TOLEDO	Exp. date: 27-Nov-2026
	Nominal value: pH (25.00 °C):	7.00	Lot No.: 1J331B
Standard 3:	Type: pH Buffer	Manufacturer: METTLER TOLEDO	Exp. date: 11-Jan-2026
	Nominal value: pH (25.00 °C):	10.00	Lot No.: 1K011B
Standard 4:	Type: Redox Solution	Manufacturer: METTLER TOLEDO	Exp. date: -
	Nominal value: pH (25.00 °C):	-	Lot No.: -

Adjustment

Set Calibration Buffer		B1 (25 °C) 1.68, 4.01, 7.00, 10.01					
Select Calibration Mode Segment	3-Point calibration	2-Point calibration	2-Point calibration	3-Point calibration	2-Point calibration	2-Point calibration	2-Point calibration
3-Point Calibration	°C	pH	°C	pH	°C	pH	°C
Cal 1	ATC	25.5	7.00	ATC			ATC
Cal 2	ATC	25.5	4.00	ATC			ATC
Offset (mV)	-27.2						
Slope % (or mV/pH)	95.9						
Cal 3	ATC	25.5	10.01				
Offset (mV)	-27.2						
Slope % (or mV/pH)	97.4						

Measurements

Resolution: 2 Decimal places

As Found				As Left			
Buffer Values	Measured	Difference	Buffer Values	Measured	Difference	Buffer Values	Measured
pH	°C	pH	pH	pH	°C	pH	pH
4.01	25.3	ATC	4.02	0.01	4.01	25.3	ATC
7.00	25.2	ATC	6.98	-0.02	7.00	25.2	ATC
9.99	25.3	ATC	10.11	0.12	9.99	25.2	ATC

Redox Measurement Result = - mV

Note: The difference result of calibrated electrode should be within +/- 0.05 pH

Remarks: N/A

Place: Laboratory Calibration Date: 29-Jan-2025

Service Specialist: Khomsan Pralaung

Signature:

STANDARD WEIGHT 50 g

Certificate No. : 24-062445
Sample Code : 24-25551-001

CERTIFICATE OF CALIBRATION

Customer : EASTERN THAI CONSULTING 1992 CO., LTD.
683 Moo 11, Sukhapibarn 8 Rd., Nongkham,
Sriracha, Chonburi 20230

Location of Calibration : Asia Medical and Agricultural Laboratory and Research Center Public Company Limited
(Calibration Laboratory)

Equipment : Standard Weight 50 g

Manufacturer : METTLER TOLEDO

Class : F1

Serial No. : N/A

ID No. : LABE 10/1

Date of Receipt : 23 May 2024

Date of Calibration : 03 June 2024

Calibrated by Mr. Somwang Sangdee
Scientist

Approved by (Mr. Somchai Neampunt)
Signed for Director

Issue date 04 June 2024

The uncertainties are for a confidence probability of approximately 95%.

The calibration result is applied only to the above calibrated item and was found accurate as shown on date and place of calibration only.

This Certificate is issued in accordance with the conditions of accreditation granted by the Thai Laboratory Accreditation scheme which has assessed the measurement capability of the laboratory and its traceability to recognized national standards and to the unit of measurement realized at the corresponding national standards laboratory. This certificate may not be reproduced other than in full except with the prior written approval of the Asia Medical and Agricultural Laboratory and Research Center Public Company Limited (AMARC).

Certificate No. : 24-062445
Sample Code : 24-25551-001

REPORT OF CALIBRATION

Equipment : Standard Weight 50 g
Manufacturer : METTLER TOLEDO
Class : F1
Serial No. : N/A
ID No. : LABE 10/1

Result of Calibration :

☒ Without adjustment☐ Adjustment

Conventional value of the result of weighing in air. For a weight taken at a reference temperature (t_{ref}) of 20°C, the conventional mass is the mass of a reference weight of a density (ρ_{ref}) of 8000 kg.m⁻³ which it balances in air of a reference density (ρ_0) of 1.2 kg.m⁻³

Description	Deviation (mg)	Conventional Mass	Expanded Uncertainty (mg)	Maximum Permissible Error ± (mg)	ID No.
50 g	-0.343	49.999657 g	0.10	0.30	LABE 10/1

The result expanded uncertainty of measurement U is stated as the standard uncertainty of measurement multiplied by the coverage factor $k = 2.0$, which for a normal distribution corresponds to a coverage probability of approximately 95%. The standard uncertainty of measurement has been determined in accordance with UKAS M3003.

Certificate No. : 24-062445
Sample Code : 24-25551-001

Page 3 of 3

REPORT OF CALIBRATION

Condition of Calibration

1. Ambient Conditions : Temperature $20^{\circ}\text{C} \pm 1.5^{\circ}\text{C}$, Relative humidity $50\% \pm 10\%$ and air density 1.19 kg/m^3
2. Calibration Method : Direct comparison weighing according to OIML R111-1 : 2004(E)
3. Reference standard instrument

Instrument	Class	ID No.	Certificate No.	Due Date
1) Standard Weight 1 mg to 1 kg	E2	LB-WE-83	24-001894	11 January 2025

4. This certification is traceable to the International System of Unit maintained at : -

Asia Medical and Agricultural Laboratory and Research Center Public Company Limited

(Instrument number 1).

5. Condition of Calibration item: Normal

6. Description of Calibrated Item :

Type and Nominal Value :	Standard Weight 50 g
Shape :	Cylindrical weight with knob
Material :	Stainless steel
Case :	Wooden Box
Comments :	Recalibration

- End of Report -



STANDARD WEIGHT 100 g

Certificate No. : 24-079772
Sample Code : 24-31841-002

CERTIFICATE OF CALIBRATION

Customer : EASTERN THAI CONSULTING 1992 CO., LTD.
683 Moo 11, Sukhapibarn 8 Rd., NongKham,
Sriracha, Chonburi 20230

Location of Calibration : Asia Medical and Agricultural Laboratory and Research Center Public Company Limited
(Calibration Laboratory)

Equipment : Standard Weight 100 g

Manufacturer : N/A

Class : N/A

Serial No. : N/A

ID No. : LABE 10/2

Date of Receipt : 25 June 2024

Date of Calibration : 30 June 2024

Calibrated by Mr. Nawa Sisuwan
Scientist

Approved by (Mr. Somchai Neampunt)
Signed for Director

Issue date 03 July 2024

The uncertainties are for a confidence probability of approximately 95%.

The calibration result is applied only to the above calibrated item and was found accurate as shown on date and place of calibration only.

This Certificate is issued in accordance with the conditions of accreditation granted by the Thai Laboratory Accreditation scheme which has assessed the measurement capability of the laboratory and its traceability to recognized national standards and to the unit of measurement realized at the corresponding national standards laboratory. This certificate may not be reproduced other than in full except with the prior written approval of the Asia Medical and Agricultural Laboratory and Research Center Public Company Limited (AMARC).

Certificate No. : 24-079772
Sample Code : 24-31841-002

REPORT OF CALIBRATION

Equipment : Standard Weight 100 g

Manufacturer : N/A

Class : N/A

Serial No. : N/A

ID No. : LABE 10/2

Result of Calibration : ☒ Without adjustment ☐ Adjustment

Conventional value of the result of weighing in air. For a weight taken at a reference temperature (t_{ref}) of 20°C, the conventional mass is the mass of a reference weight of a density (ρ_{ref}) of 8000 kg.m⁻³ which it balances in air of a reference density (ρ_0) of 1.2 kg.m⁻³

Description	Deviation	Conventional Mass	Expanded Uncertainty	Maximum Permissible Error	ID No.
	(mg)		(mg)	± (mg)	
100 g	-0.173	99.999827 g	0.16	0.50	LABE 10/2

The result expanded uncertainty of measurement U is stated as the standard uncertainty of measurement multiplied by the coverage factor $k = 2.0$, which for a normal distribution corresponds to a coverage probability of approximately 95%. The standard uncertainty of measurement has been determined in accordance with UKAS M3003

Certificate No. : 24-079772

Sample Code : 24-31841-002

REPORT OF CALIBRATION

Condition of Calibration

1. Ambient Conditions : Temperature $20^{\circ}\text{C} \pm 1.5^{\circ}\text{C}$, Relative humidity $50\% \pm 10\%$ and air density 1.19 kg/m^3

2. Calibration Method : WI-CL-007 base on OIML R 111-1 : 2004(E)

3. Reference standard instrument

Instrument	Class	ID No.	Certificate No.	Due Date
1) Standard Weight 1 mg to 1 kg	E2	LB-WE-83	24-001894	11 January 2025

4. This certification is traceable to the International System of Unit maintained at : -

Asia Medical and Agricultural Laboratory and Research Center Public Company Limited

(Instrument number 1).

5. Condition of Calibration item: Normal

6. Description of Calibrated Item :

Type and Nominal Value :	Standard Weight 100 g
Shape :	Cylindrical weight with knob
Material :	Stainless steel
Case :	Wooden Box
Comments :	Recalibration

- End of Report -



COPY

STANDARD WEIGHT 50 g

Certificate No. : 24-079773
Sample Code : 24-31841-003

CERTIFICATE OF CALIBRATION

Customer : EASTERN THAI CONSULTING 1992 CO., LTD.
683 Moo 11, Sukhapibarn 8 Rd., NongKham,
Sriracha, Chonburi 20230

Location of Calibration : Asia Medical and Agricultural Laboratory and Research Center Public Company Limited
(Calibration Laboratory)

Equipment : Standard Weight 50 g

Manufacturer : N/A

Class : N/A

Serial No. : N/A

ID No. : LABE 10/4

Date of Receipt : 25 June 2024

Date of Calibration : 30 June 2024

Calibrated by Mr. Nawa Sisuwan Approved by (Mr. Somchai Neampunt)
Scientist Signed for Director

Issue date 03 July 2024

The uncertainties are for a confidence probability of approximately 95%.

The calibration result is applied only to the above calibrated item and was found accurate as shown on date and place of calibration.

This Certificate is issued in accordance with the conditions of accreditation granted by the Thai Laboratory Accreditation scheme which has assessed the measurement capability of the laboratory and its traceability to recognized national standards and to the unit of measurement realized at the corresponding national standards laboratory. This certificate may not be reproduced other than in full except with the prior written approval of the Asia Medical and Agricultural Laboratory and Research Center Public Company Limited (AMARC).

Certificate No. : 24-079773
Sample Code : 24-31841-003

REPORT OF CALIBRATION

Equipment : Standard Weight 50 g

Manufacturer : N/A

Class : N/A

Serial No. : N/A

ID No. : LABE 10/4

Result of Calibration :

☒ Without adjustment☐ Adjustment

Conventional value of the result of weighing in air. For a weight taken at a reference temperature (t_{ref}) of 20°C, the conventional mass is the mass of a reference weight of a density (ρ_{ref}) of 8000 kg.m⁻³ which it balances in air of a reference density (ρ_0) of 1.2 kg.m⁻³

Description	Deviation	Conventional	Expanded	Maximum	ID No.
	(mg)	Mass	Uncertainty	Permissible Error	
	(mg)		(mg)	± (mg)	
50 g	-0.176	49.999824 g	0.10	0.30	LABE 10/4

The result expanded uncertainty of measurement U is stated as the standard uncertainty of measurement multiplied by the coverage factor $k = 2.0$, which for a normal distribution corresponds to a coverage probability of approximately 95%. The standard uncertainty of measurement has been determined in accordance with UKAS M3003

NSC-TISI-TIS17025
CALIBRATION 0152

Page 3 of 3

Certificate No. : 24-079773

Sample Code : 24-31841-003

REPORT OF CALIBRATION

Condition of Calibration

1. Ambient Conditions : Temperature $20^{\circ}\text{C} \pm 1.5^{\circ}\text{C}$, Relative humidity $50\% \pm 10\%$ and air density 1.19 kg/m^3
2. Calibration Method : WI-CL-007 base on OIML R 111-1 : 2004(E)
3. Reference standard instrument

Instrument	Class	ID No.	Certificate No.	Due Date
1) Standard Weight 1 mg to 1 kg	E2	LB-WE-83	24-001894	11 January 2025

4. This certification is traceable to the International System of Unit maintained at : -

Asia Medical and Agricultural Laboratory and Research Center Public Company Limited

(Instrument number 1).

5. Condition of Calibration item: Normal

6. Description of Calibrated Item :

Type and Nominal Value :	Standard Weight 50 g
Shape :	Cylindrical weight with knob
Material :	Stainless steel
Case :	Wooden Box
Comments :	Recalibration

- End of Report -

COPY

UV/VIS SPECTROPHOTOMETER

Model : UV-1800

Serial No. : A11635101643 CD

Certificate of Calibration

Number of Page(s) 1 of 3

Certificate No. BSCC-UV-153/25
Equipment UV/Vis Spectrophotometer
Model UV-1800
Manufacturer Shimadzu
Serial No. A11635101643 CD
ID No. LABC 03/2
Date of receipt 21 April 2025
Date of calibration 21 April 2025
Date of issue 25 April 2025

Customer name Eastern Thai Consulting 1992 Co., Ltd.

Address 683 Moo 11, Sukkaphibarn 8 Rd., Nongkham, Sriracha, Chonburi 20230

Temperature (24.7-26.8) °C (On site)
Humidity (36.9-46.2) %RH (On site)

Equipment condition Good Operation

Calibration Location Analysis Department

Calibration Procedure In-house method WI-UV-702-01 based on ASTM E275-01

Traceability Wavelength Accuracy is traceable to certificate No. 114485 and 114511
Photometric Accuracy is traceable to certificate No. 119612 and 114653
Stray Light is traceable to certificate No. 114484
The above certificate are traceable to SI unit through Sarna Scientific Ltd.
(UKAS accredited calibration laboratory NO. 0659)

Calibrated by Mr.Phongpak Sonbunchu

Approved by



Mr. Panhaphong Phanmekakul
Technical Manager

COPY

The above results are valid exclusively for the calibrated item(s) as mention in this report / certificate.
Advertising the report / Certificate and publicity of the results are prohibited and also shall not be reproduced
except in full, without written approval of the Bara Scientific Co., Ltd

Certificate of Calibration

Certificate No. BSCC-UV-153/25

Number of Page(s) 2 of 3

Calibration Results:

1.Wavelength Accuracy

Certified Wavelength (nm)	UUC (nm)	Error (nm)	Uncertainty (±nm)
287.71	287.70	-0.01	0.18
445.82	445.87	0.05	0.18
536.52	536.52	0.00	0.18
741.02	741.05	0.03	0.18
879.41	879.33	-0.08	0.18

2.Photometric Accuracy (UV)

Wavelength (nm)	Certified Absorbance (A)	UUC (A)	Error (A)	Uncertainty (±A)
235	0.0000	-0.0001	-0.0001	0.0075
	0.7404	0.7416	0.0012	0.0075
257	CNR	CNR	CNR	CNR
	CNR	CNR	CNR	CNR
313	CNR	CNR	CNR	CNR
	CNR	CNR	CNR	CNR
350	0.0000	0.0000	0.0000	0.0075
	0.6397	0.6398	0.0001	0.0075

*CNR = Customer not request

COPY

The above results are valid exclusively for the calibrated item(s) as mention in this report / certificate.
Advertising the report / Certificate and publicity of the results are prohibited and also shall not be reproduced
except in full, without written approval of the Bara Scientific Co., Ltd.



Bara Scientific Co., Ltd.
968 U Chu Liang Building Floor7 Rama4 Road
Silom Bangkok Bangkok Thailand 10500
Tel : 02-6324300 Fax : 02-6375496-7
www.barascientific.com



Certificate of Calibration

Certificate No. BSCC-UV-153/25

Number of Page(s) 3 of 3

Calibration Results:

3. Photometric Accuracy (Visible)

Wavelength (nm)	Certified Absorbance (A)	UUC (A)	Error (A)	Uncertainty ($\pm A$)
420.0	0.0000	0.0001	0.0001	0.0042
	0.5733	0.5712	-0.0021	0.0042
	0.7113	0.7097	-0.0016	0.0042
	1.0164	1.0150	-0.0014	0.0042
440.0	0.0000	0.0000	0.0000	0.0042
	0.5581	0.5559	-0.0022	0.0042
	0.6996	0.6975	-0.0021	0.0042
	1.0000	0.9984	-0.0016	0.0042
465.0	CNR	CNR	CNR	CNR
	CNR	CNR	CNR	CNR
	CNR	CNR	CNR	CNR
	CNR	CNR	CNR	CNR
546.1	0.0000	0.0000	0.0000	0.0042
	0.5217	0.5202	-0.0015	0.0042
	0.6970	0.6947	-0.0023	0.0042
	0.9982	0.9969	-0.0013	0.0042
590.0	CNR	CNR	CNR	CNR
	CNR	CNR	CNR	CNR
	CNR	CNR	CNR	CNR
	CNR	CNR	CNR	CNR
635.0	0.0000	0.0000	0.0000	0.0042
	0.5630	0.5620	-0.0010	0.0042
	0.7615	0.7594	-0.0021	0.0042
	1.0953	1.0943	-0.0010	0.0042

*CNR = Customer not request

4. Stray Light*

Standard cut-off wavelength (nm)	Unit Under Calibration(UUC)		
	Wavelength (nm)	Transmission (%T)	Absorbance (A)
201.10 \pm 0.11nm	200.85	0.9740	2.0116

The Stray light transmission reference is less than 1.0%T and Stray light absorbance reference is greater than 2.00A

*Stray Light not NSC-ONSC Accredited.

The measurement uncertainty is base on a standard uncertainty multiplied by a coverage factor k=2 providing a level of confidence of approximately 95%.

End of Certificate

COPY

The above results are valid exclusively for the calibrated item(s) as mention in this report / certificate.
Advertising the report / Certificate and publicity of the results are prohibited and also shall not be reproduced
except in full, without written approval of the Bara Scientific Co., Ltd.